

Patient: EVANS, GREG E
 Physician: EVANS, GREG
 Operator: Fioresi, Craig J
 Disease: Glaucoma

Gender: M
 ID:

Exam Date: 10/18/2010
 DOB(age): 10/06/1955 (55)
 Ethnicity: Caucasian
 Algorithm Ver: A4, 0, 5, 46

OD GCC Significance



Optic Nerve Head Map

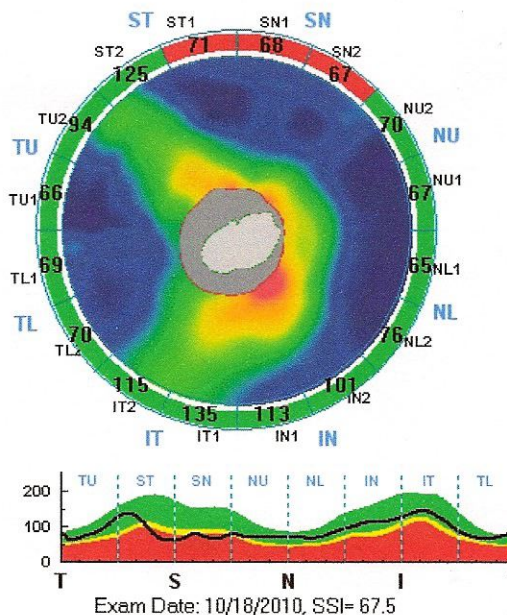

| RNFL Parameters | OD | OS |
|-----------------|-------|-------|
| Avg. RNFL | 85.73 | 79.32 |
| Sup. Avg | 78.28 | 80.59 |
| Inf. Avg | 93.18 | 78.06 |

| Nerve Head Parameters | OD | OS |
|-----------------------------------|-------|-------|
| Rim Volume (mm ³) | 0.102 | 0.077 |
| Nerve Head Vlm (mm ³) | 0.197 | 0.139 |
| Cup Volume (mm ³) | 0.120 | 0.295 |

| Nerve Head Parameters | OD | OS |
|------------------------------------|------|------|
| Optic Disk Area (mm ²) | 1.75 | 1.70 |
| Cup/Disc Area Ratio | 0.37 | 0.51 |
| Horizontal C/D Ratio | 0.77 | 0.73 |
| Vertical C/D Ratio | 0.59 | 0.74 |
| Rim Area (mm ²) | 1.09 | 0.83 |
| Cup Area (mm ²) | 0.66 | 0.87 |

■ p>5% Within Normal
■ p<5% Borderline
■ p<1% Outside Normal

Exam Date: 10/18/2010, SSI= 60.7

Exam Date: 10/18/2010, SSI= 67.5

OS

Optic Nerve Head Map

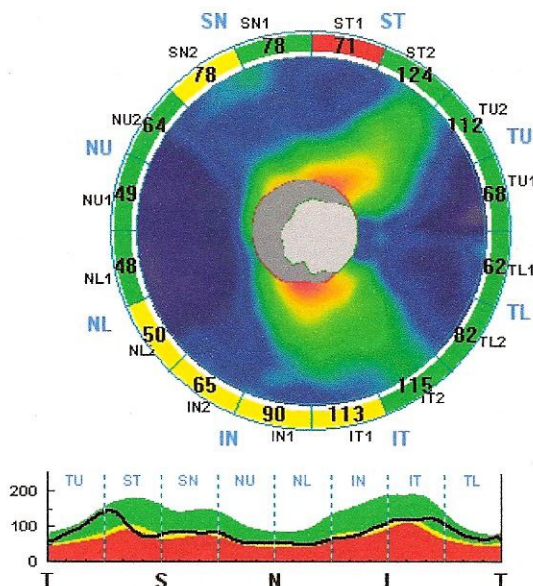

Exam Date: 10/18/2010, SSI= 45.8

GCC Significance

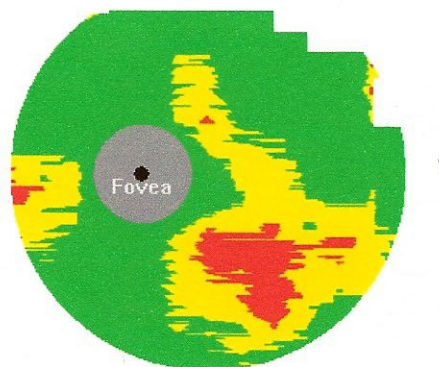

| GCC Parameters | OD | OS |
|----------------|--------|--------|
| Avg. GCC(μm) | 84.61 | 85.60 |
| Sup. GCC(μm) | 84.89 | 94.22 |
| Inf. GCC(μm) | 84.31 | 78.22 |
| FLV (%) | 0.286 | 2.536 |
| GLV (%) | 11.725 | 13.508 |

Solid line - OD
 Dash line - OS

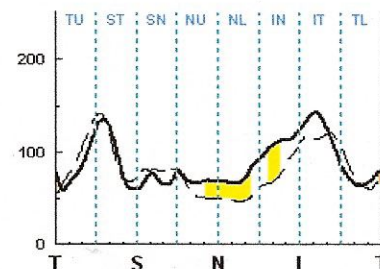

Exam Date: 10/18/2010, SSI= 63.4

Report Date: Monday October 18 08:43:39 2010

Software Version #4, 0, 5, 46

Comments:

Signature: